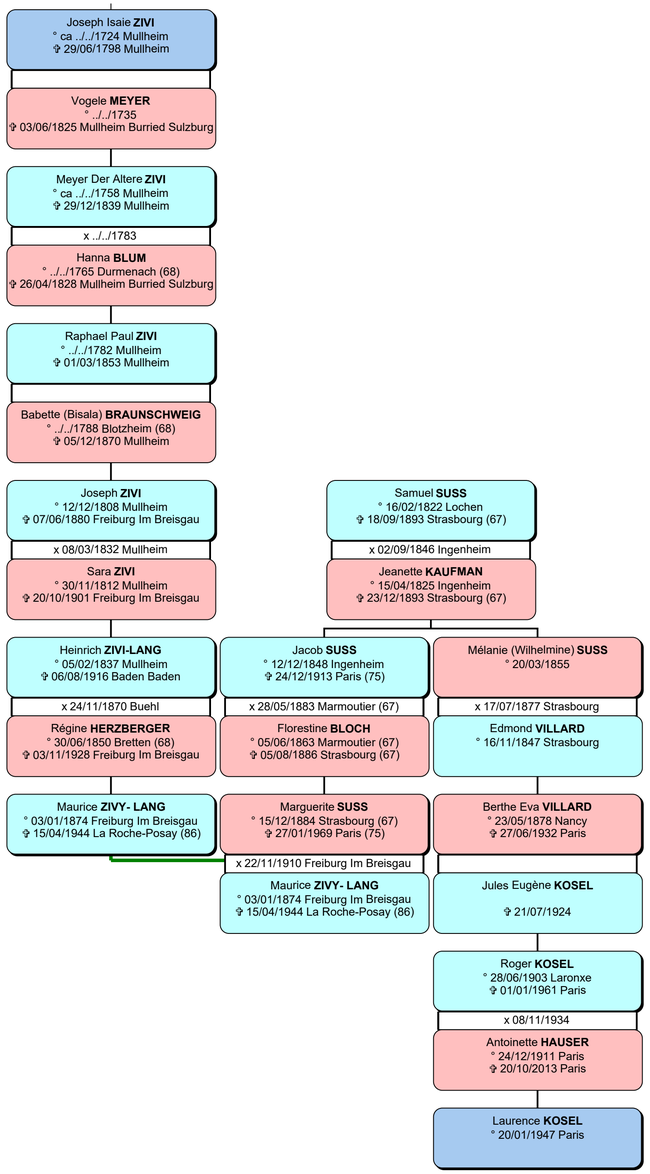
Joseph Isaie ZIVI
° ca ../../1724 Mullheim
✞ 29/06/1798 Mullheim
Vogele MEYER
° ../../1735
✞ 03/06/1825 Mullheim Burried Sulzburg
Meyer Der Altere ZIVI
° ca ../../1758 Mullheim
✞ 29/12/1839 Mullheim
x ../../1783
Hanna BLUM
° ../../1765 Durmenach (68)
✞ 26/04/1828 Mullheim Burried Sulzburg
Raphael Paul ZIVI
° ../../1782 Mullheim
✞ 01/03/1853 Mullheim
Babette (Bisala) BRAUNSCHWEIG
° ../../1788 Blotzheim (68)
✞ 05/12/1870 Mullheim
Joseph ZIVI
° 12/12/1808 Mullheim
✞ 07/06/1880 Freiburg Im Breisgau
x 08/03/1832 Mullheim
Sara ZIVI
° 30/11/1812 Mullheim
✞ 20/10/1901 Freiburg Im Breisgau
Samuel SUSS
° 16/02/1822 Lochen
✞ 18/09/1893 Strasbourg (67)
x 02/09/1846 Ingenheim
Jeanette KAUFMAN
° 15/04/1825 Ingenheim
✞ 23/12/1893 Strasbourg (67)
Heinrich ZIVI-LANG
° 05/02/1837 Mullheim
✞ 06/08/1916 Baden Baden
x 24/11/1870 Buehl
Régine HERZBERGER
° 30/06/1850 Bretten (68)
✞ 03/11/1928 Freiburg Im Breisgau
Jacob SUSS
° 12/12/1848 Ingenheim
✞ 24/12/1913 Paris (75)
x 28/05/1883 Marmoutier (67)
Florestine BLOCH
° 05/06/1863 Marmoutier (67)
✞ 05/08/1886 Strasbourg (67)
Mélanie (Wilhelmine) SUSS
° 20/03/1855
x 17/07/1877 Strasbourg
Edmond VILLARD
° 16/11/1847 Strasbourg
Maurice ZIVY- LANG
° 03/01/1874 Freiburg Im Breisgau
✞ 15/04/1944 La Roche-Posay (86)
Marguerite SUSS
° 15/12/1884 Strasbourg (67)
✞ 27/01/1969 Paris (75)
x 22/11/1910 Freiburg Im Breisgau
Maurice ZIVY- LANG
° 03/01/1874 Freiburg Im Breisgau
✞ 15/04/1944 La Roche-Posay (86)
Berthe Eva VILLARD
° 23/05/1878 Nancy
✞ 27/06/1932 Paris
Jules Eugène KOSEL
✞ 21/07/1924
Roger KOSEL
° 28/06/1903 Laronxe
✞ 01/01/1961 Paris
x 08/11/1934
Antoinette HAUSER
° 24/12/1911 Paris
✞ 20/10/2013 Paris
Laurence KOSEL
° 20/01/1947 Paris

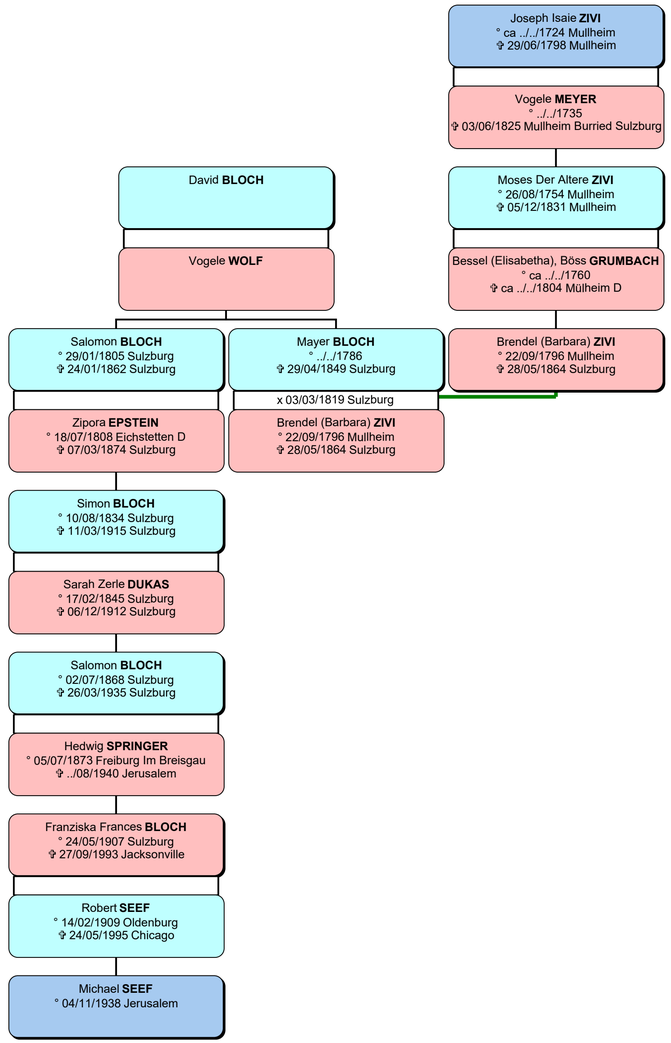
Joseph Isaie ZIVI
° ca ../../1724 Mullheim
✞ 29/06/1798 Mullheim
Vogele MEYER
° ../../1735
✞ 03/06/1825 Mullheim Burried Sulzburg
David BLOCH
Moses Der Altere ZIVI
° 26/08/1754 Mullheim
✞ 05/12/1831 Mullheim
Vogele WOLF
Bessel (Elisabetha), Böss GRUMBACH
° ca ../../1760
✞ ca ../../1804 Mülheim D
Salomon BLOCH
° 29/01/1805 Sulzburg
✞ 24/01/1862 Sulzburg
Mayer BLOCH
° ../../1786
✞ 29/04/1849 Sulzburg
Brendel (Barbara) ZIVI
° 22/09/1796 Mullheim
✞ 28/05/1864 Sulzburg
x 03/03/1819 Sulzburg
Zipora EPSTEIN
° 18/07/1808 Eichstetten D
✞ 07/03/1874 Sulzburg
Brendel (Barbara) ZIVI
° 22/09/1796 Mullheim
✞ 28/05/1864 Sulzburg
Simon BLOCH
° 10/08/1834 Sulzburg
✞ 11/03/1915 Sulzburg
Sarah Zerle DUKAS
° 17/02/1845 Sulzburg
✞ 06/12/1912 Sulzburg
Salomon BLOCH
° 02/07/1868 Sulzburg
✞ 26/03/1935 Sulzburg
Hedwig SPRINGER
° 05/07/1873 Freiburg Im Breisgau
✞ ../08/1940 Jerusalem
Franziska Frances BLOCH
° 24/05/1907 Sulzburg
✞ 27/09/1993 Jacksonville
Robert SEEF
° 14/02/1909 Oldenburg
✞ 24/05/1995 Chicago
Michael SEEF
° 04/11/1938 Jerusalem